

Project :- TOPOGRAPHICAL SURVEY SECTOR G2 & G6 NEAR SIRKEY
PLANT ND-9 NARELA , DELHI

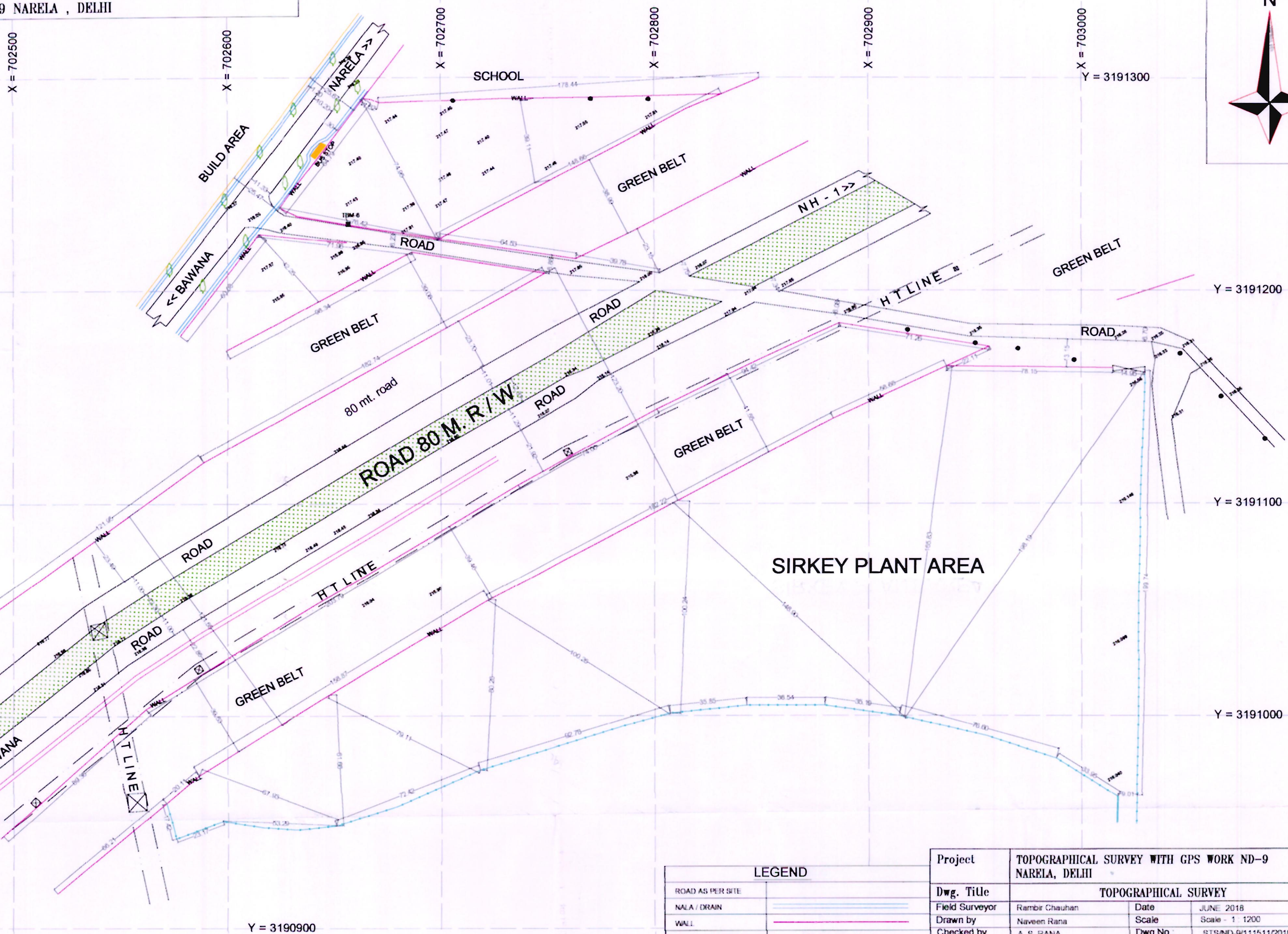
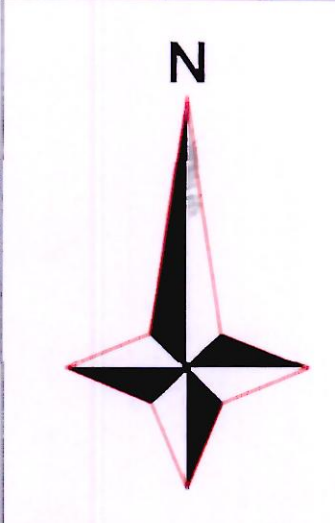

Y = 3190900

TBM DETAIL			
TBM NO.	EASTING (X)	NORTHING (Y)	LEVEL (Z)
TBM - 6	70266.72	3191231.18	218.483
SURVEYED AREA - 138606.40 Sq. M			

LEGEND	
ROAD AS PER SITE	
NALA / DRAIN	
WALL	
ROAD OUTER OFFSET LINE	
ROAD CENTER LINE	
ELECTRIC LINE	
BUILD UP AREA	
BORING / TREE	
HT LINE	

Project	TOPOGRAPHICAL SURVEY WITH GPS WORK ND-9 NARELA, DELHI		
Dwg. Title	TOPOGRAPHICAL SURVEY		
Field Surveyor	Ramvir Chauhan	Date	JUNE 2018
Drawn by	Naveen Rana	Scale	Scale - 1 : 1200
Checked by	A S RANA	Dwg No.	STS/ND-9/111511/2018-19
Surveyed by	M/S. SANDEEP CONSTRUCTION New Delhi		
Client	DDA	DELHI DEVELOPMENT AUTHORITY	

(Handwritten signatures and initials)