

Project :- TOPOGRAPHICAL SURVEY NEAR HOLAMBI SECTOR - G2 & G6  
 WORK ND - 9 NARELA , DELHI

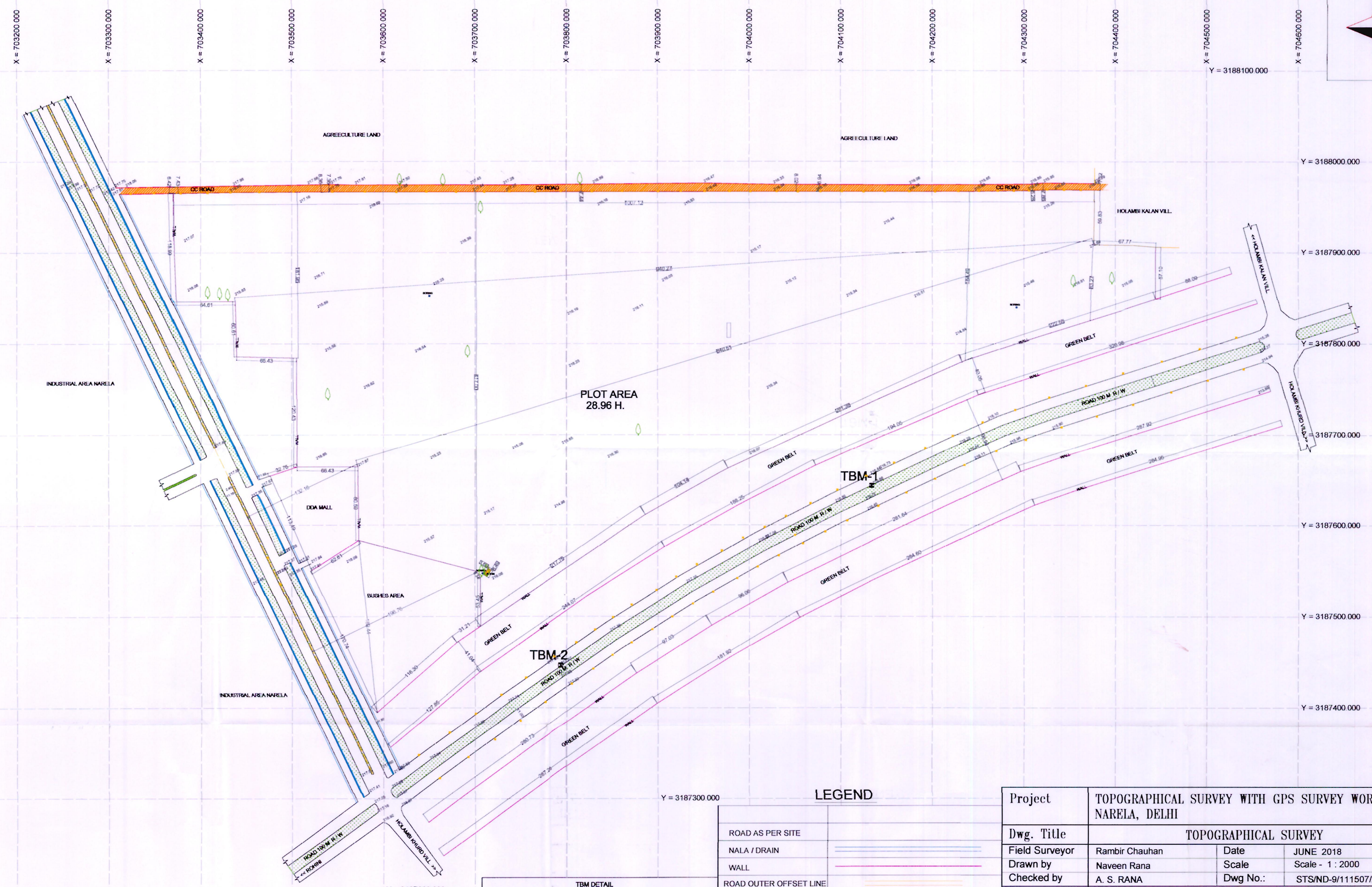
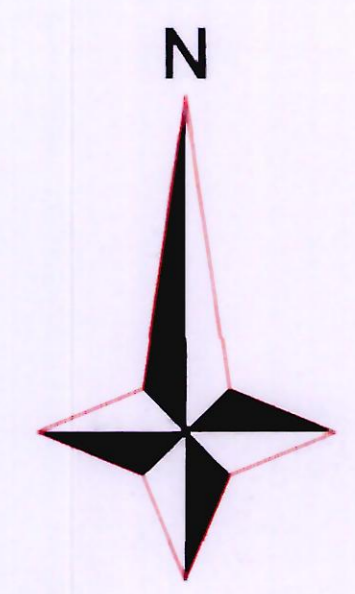

TBM DETAIL			
TBM NO.	EASTING (X)	NORTHING (Y)	LEVEL (Z)
TBM - 1	704133.87	3187643.42	216.680
TBM - 2	703793.76	3187446.72	217.670

Surveyed Area = 803043.73 Sq. mt.

LEGEND

ROAD AS PER SITE	
NALA / DRAIN	
WALL	
ROAD OUTER OFFSET LINE	
ROAD CENTER LINE	
ELECTRIC LINE	
BUILTUP AREA	
BORING / TREE	
HT LINE	

Project	TOPOGRAPHICAL SURVEY WITH GPS SURVEY WORK ND-9 NARELA, DELHI		
Dwg. Title	TOPOGRAPHICAL SURVEY		
Field Surveyor	Rambir Chauhan	Date	JUNE 2018
Drawn by	Naveen Rana	Scale	Scale - 1 : 2000
Checked by	A. S. RANA	Dwg No.:	STS/ND-9/111507/2018-19
Surveyed by	M/S. SANDEEP CONSTRUCTION New Delhi		
Client	DDA	DELHI DEVELOPMENT AUTHORITY	