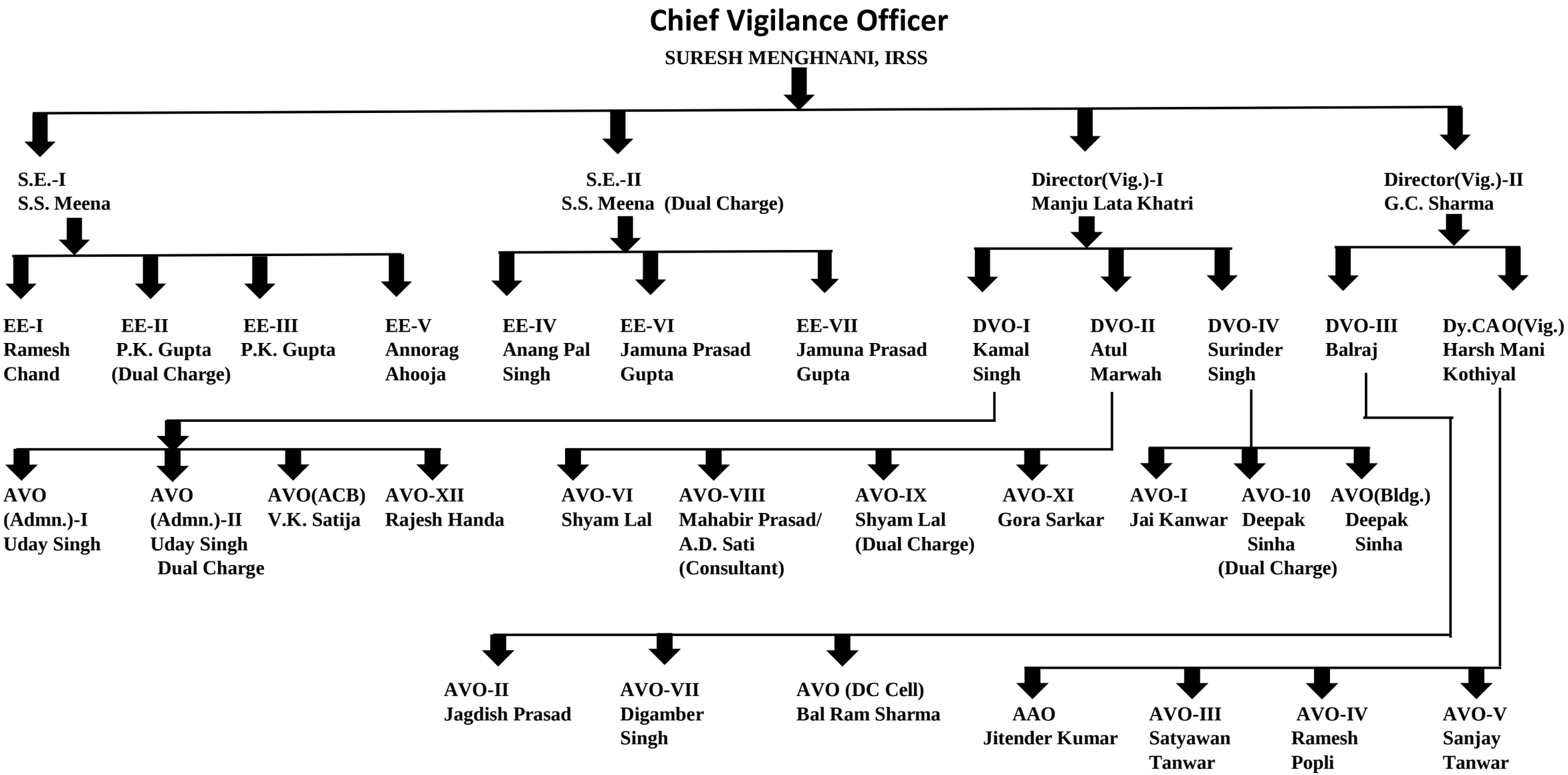ORGNIZATIONAL STRUCTURE